

Alarm Status

Low		OK
High		OK

Recorder Info

Serial # : 0010017494	Model : HAXO-8	Battery : OK	Trip # : 109
User ID : cmro II STATIE TROACA 09 06			

Recorder Configuration

Start type : Date/Time start	Temperature alarms	Humidity alarms
Start delay : None	Lower : -30.0 °C after 2 Consecutive	Lower : 10.0 %RH
Interval : 5 Minutes	Upper : 50.0 °C after 2 Consecutive	Upper : 100.0 %RH
Alert indicator : Enabled lower & upper		
OK indicator : Enabled		

Recorded Data

First reading : 12/6/2016 6:25:00 PM	Temperature statistics	Humidity statistics
Last reading : 12/8/2016 5:25:00 PM	Lowest : -3.8 °C	Lowest : 64.7 %RH
Elapsed Time : 1 Day, 23 Hours	@ 12/8/2016 9:15:00 AM	@ 12/8/2016 2:40:00 PM
Total readings : 565	Highest : 5.4 °C	Highest : 85.7 %RH
First evaluated : 12/6/2016 6:25:00 PM	@ 12/7/2016 12:50:00 PM	@ 12/8/2016 8:10:00 AM
Last evaluated : 12/8/2016 5:25:00 PM	Average reading : 0.3 °C	Average reading : 76.6 %RH
Evaluated Time : 1 Day, 23 Hours	Standard Deviation (S) : 2.7 °C	Standard Deviation (S) : 6.1 %RH
Evaluated Readings : 565	Mean Kinetic 0.76 °C	

Low Alarm

Temperature	Triggered : (none)
	Time below : (none)
	Occurrences : 0
	°C - Minutes below : 0.00
Humidity	Triggered : (none)
	Time below : (none)
	Occurrences : 0

High Alarm

Temperature	Triggered : (none)
	Time above : (none)
	Occurrences : 0
	°C - Minutes above : 0.00
Humidity	Triggered : (none)
	Time above : (none)
	Occurrences : 0

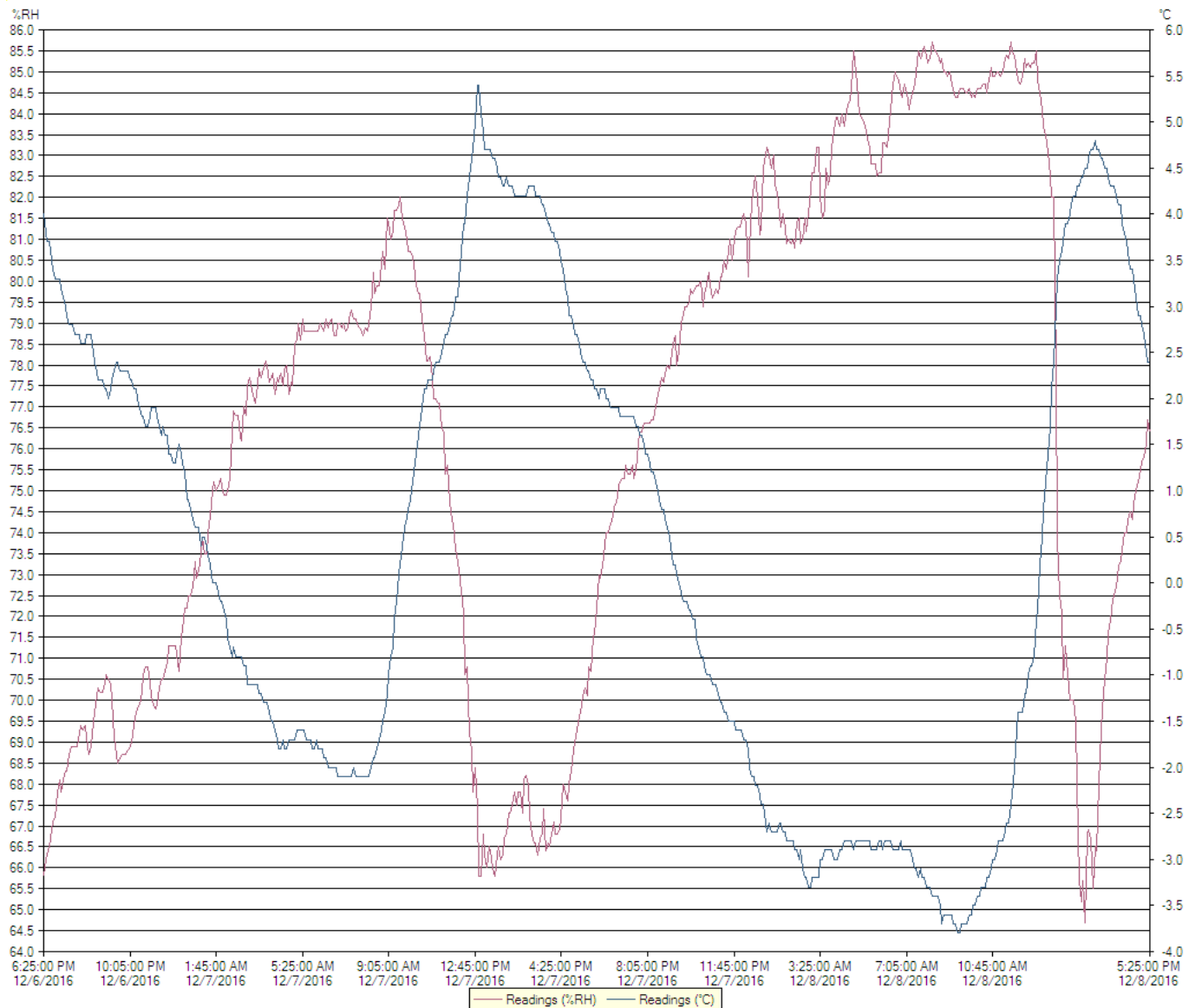

Chart

0010017494 - cmro II STATIE TROACA 09 06

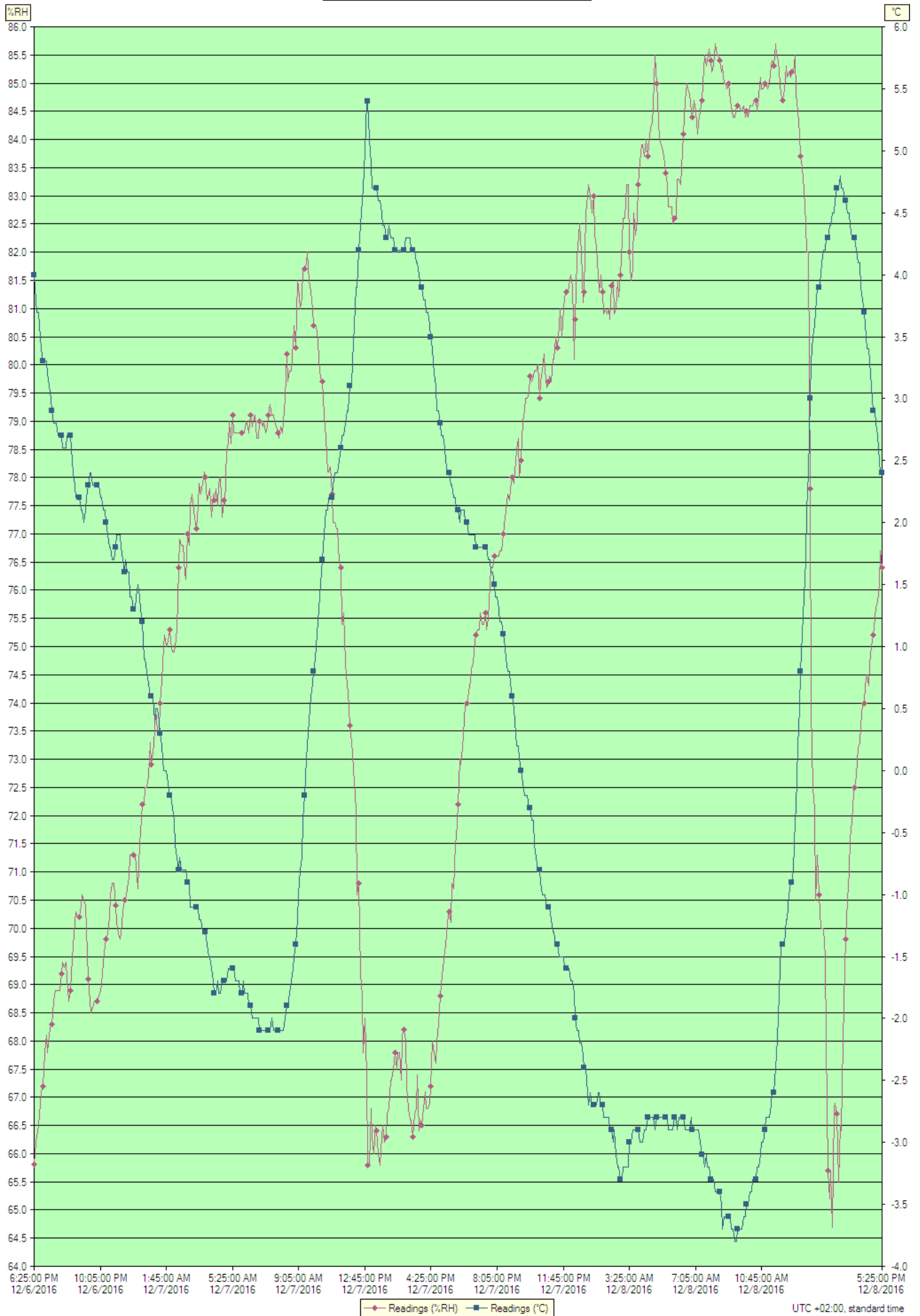

Index	Date	Time	%RH	°C
1	12/6/2016	6:25:00 PM	65.8	4.0
2	12/6/2016	6:30:00 PM	66.2	3.8
3	12/6/2016	6:35:00 PM	66.3	3.7
4	12/6/2016	6:40:00 PM	66.5	3.7
5	12/6/2016	6:45:00 PM	66.9	3.5
6	12/6/2016	6:50:00 PM	67.1	3.4
7	12/6/2016	6:55:00 PM	67.2	3.3
8	12/6/2016	7:00:00 PM	67.8	3.3
9	12/6/2016	7:05:00 PM	68.1	3.3
10	12/6/2016	7:10:00 PM	67.8	3.2
11	12/6/2016	7:15:00 PM	68.1	3.1
12	12/6/2016	7:20:00 PM	68.3	3.0
13	12/6/2016	7:25:00 PM	68.3	2.9
14	12/6/2016	7:30:00 PM	68.7	2.8
15	12/6/2016	7:35:00 PM	68.9	2.8
16	12/6/2016	7:40:00 PM	68.9	2.8
17	12/6/2016	7:45:00 PM	68.9	2.7
18	12/6/2016	7:50:00 PM	68.9	2.7
19	12/6/2016	7:55:00 PM	69.2	2.7
20	12/6/2016	8:00:00 PM	69.4	2.6
21	12/6/2016	8:05:00 PM	69.3	2.6
22	12/6/2016	8:10:00 PM	69.4	2.6
23	12/6/2016	8:15:00 PM	69.1	2.7
24	12/6/2016	8:20:00 PM	68.7	2.7
25	12/6/2016	8:25:00 PM	68.9	2.7
26	12/6/2016	8:30:00 PM	69.2	2.6
27	12/6/2016	8:35:00 PM	69.7	2.4
28	12/6/2016	8:40:00 PM	70.1	2.3
29	12/6/2016	8:45:00 PM	70.3	2.2
30	12/6/2016	8:50:00 PM	70.2	2.2
31	12/6/2016	8:55:00 PM	70.2	2.2
32	12/6/2016	9:00:00 PM	70.4	2.1
33	12/6/2016	9:05:00 PM	70.6	2.1
34	12/6/2016	9:10:00 PM	70.5	2.0
35	12/6/2016	9:15:00 PM	70.4	2.1
36	12/6/2016	9:20:00 PM	70.0	2.2
37	12/6/2016	9:25:00 PM	69.1	2.3
38	12/6/2016	9:30:00 PM	68.7	2.4
39	12/6/2016	9:35:00 PM	68.5	2.4
40	12/6/2016	9:40:00 PM	68.6	2.3
41	12/6/2016	9:45:00 PM	68.7	2.3
42	12/6/2016	9:50:00 PM	68.7	2.3
43	12/6/2016	9:55:00 PM	68.7	2.3
44	12/6/2016	10:00:00 PM	68.8	2.3
45	12/6/2016	10:05:00 PM	68.9	2.2
46	12/6/2016	10:10:00 PM	69.0	2.2
47	12/6/2016	10:15:00 PM	69.4	2.1
48	12/6/2016	10:20:00 PM	69.7	2.1
49	12/6/2016	10:25:00 PM	69.8	2.0
50	12/6/2016	10:30:00 PM	69.9	1.9
51	12/6/2016	10:35:00 PM	70.2	1.8
52	12/6/2016	10:40:00 PM	70.6	1.8
53	12/6/2016	10:45:00 PM	70.8	1.7
54	12/6/2016	10:50:00 PM	70.8	1.7
55	12/6/2016	10:55:00 PM	70.4	1.8
56	12/6/2016	11:00:00 PM	70.1	1.9
57	12/6/2016	11:05:00 PM	69.9	1.9
58	12/6/2016	11:10:00 PM	69.8	1.9
59	12/6/2016	11:15:00 PM	69.9	1.8
60	12/6/2016	11:20:00 PM	70.3	1.7
61	12/6/2016	11:25:00 PM	70.5	1.6
62	12/6/2016	11:30:00 PM	70.5	1.7
63	12/6/2016	11:35:00 PM	70.7	1.6
64	12/6/2016	11:40:00 PM	70.9	1.6
65	12/6/2016	11:45:00 PM	71.3	1.4
66	12/6/2016	11:50:00 PM	71.3	1.4
67	12/6/2016	11:55:00 PM	71.3	1.3
68	12/7/2016	12:00:00 AM	71.3	1.3
69	12/7/2016	12:05:00 AM	71.1	1.4
70	12/7/2016	12:10:00 AM	70.7	1.5
71	12/7/2016	12:15:00 AM	71.5	1.4
72	12/7/2016	12:20:00 AM	71.7	1.3
73	12/7/2016	12:25:00 AM	72.2	1.2
74	12/7/2016	12:30:00 AM	72.2	0.9
75	12/7/2016	12:35:00 AM	72.5	0.9
76	12/7/2016	12:40:00 AM	72.5	0.8
77	12/7/2016	12:45:00 AM	72.7	0.7

Index	Date	Time	%RH	°C
78	12/7/2016	12:50:00 AM	73.3	0.6
79	12/7/2016	12:55:00 AM	72.9	0.6
80	12/7/2016	1:00:00 AM	73.1	0.6
81	12/7/2016	1:05:00 AM	73.5	0.4
82	12/7/2016	1:10:00 AM	73.9	0.5
83	12/7/2016	1:15:00 AM	73.5	0.5
84	12/7/2016	1:20:00 AM	73.5	0.4
85	12/7/2016	1:25:00 AM	74.0	0.3
86	12/7/2016	1:30:00 AM	74.4	0.2
87	12/7/2016	1:35:00 AM	75.0	0.0
88	12/7/2016	1:40:00 AM	75.2	0.0
89	12/7/2016	1:45:00 AM	75.0	0.0
90	12/7/2016	1:50:00 AM	75.1	-0.1
91	12/7/2016	1:55:00 AM	75.3	-0.2
92	12/7/2016	2:00:00 AM	75.1	-0.2
93	12/7/2016	2:05:00 AM	74.9	-0.3
94	12/7/2016	2:10:00 AM	74.9	-0.4
95	12/7/2016	2:15:00 AM	75.0	-0.6
96	12/7/2016	2:20:00 AM	75.3	-0.7
97	12/7/2016	2:25:00 AM	76.4	-0.8
98	12/7/2016	2:30:00 AM	76.9	-0.7
99	12/7/2016	2:35:00 AM	76.8	-0.8
100	12/7/2016	2:40:00 AM	76.8	-0.8
101	12/7/2016	2:45:00 AM	76.3	-0.8
102	12/7/2016	2:50:00 AM	76.2	-0.8
103	12/7/2016	2:55:00 AM	77.0	-0.9
104	12/7/2016	3:00:00 AM	76.8	-0.9
105	12/7/2016	3:05:00 AM	77.5	-1.1
106	12/7/2016	3:10:00 AM	77.7	-1.1
107	12/7/2016	3:15:00 AM	77.4	-1.1
108	12/7/2016	3:20:00 AM	77.3	-1.1
109	12/7/2016	3:25:00 AM	77.1	-1.1
110	12/7/2016	3:30:00 AM	77.5	-1.1
111	12/7/2016	3:35:00 AM	77.9	-1.2
112	12/7/2016	3:40:00 AM	77.7	-1.2
113	12/7/2016	3:45:00 AM	77.9	-1.3
114	12/7/2016	3:50:00 AM	78.1	-1.3
115	12/7/2016	3:55:00 AM	78.0	-1.3
116	12/7/2016	4:00:00 AM	77.6	-1.4
117	12/7/2016	4:05:00 AM	77.7	-1.5
118	12/7/2016	4:10:00 AM	77.8	-1.5
119	12/7/2016	4:15:00 AM	77.3	-1.6
120	12/7/2016	4:20:00 AM	77.7	-1.7
121	12/7/2016	4:25:00 AM	77.6	-1.8
122	12/7/2016	4:30:00 AM	77.8	-1.8
123	12/7/2016	4:35:00 AM	77.5	-1.7
124	12/7/2016	4:40:00 AM	77.9	-1.8
125	12/7/2016	4:45:00 AM	78.0	-1.8
126	12/7/2016	4:50:00 AM	77.3	-1.7
127	12/7/2016	4:55:00 AM	77.6	-1.7
128	12/7/2016	5:00:00 AM	77.5	-1.7
129	12/7/2016	5:05:00 AM	78.5	-1.7
130	12/7/2016	5:10:00 AM	78.6	-1.6
131	12/7/2016	5:15:00 AM	79.0	-1.6
132	12/7/2016	5:20:00 AM	78.6	-1.6
133	12/7/2016	5:25:00 AM	79.1	-1.6
134	12/7/2016	5:30:00 AM	78.8	-1.6
135	12/7/2016	5:35:00 AM	78.8	-1.7
136	12/7/2016	5:40:00 AM	78.8	-1.7
137	12/7/2016	5:45:00 AM	78.8	-1.7
138	12/7/2016	5:50:00 AM	78.8	-1.8
139	12/7/2016	5:55:00 AM	78.8	-1.8
140	12/7/2016	6:00:00 AM	78.8	-1.7
141	12/7/2016	6:05:00 AM	78.8	-1.8
142	12/7/2016	6:10:00 AM	79.0	-1.8
143	12/7/2016	6:15:00 AM	78.9	-1.8
144	12/7/2016	6:20:00 AM	78.8	-1.9
145	12/7/2016	6:25:00 AM	79.1	-1.9
146	12/7/2016	6:30:00 AM	78.9	-2.0
147	12/7/2016	6:35:00 AM	79.0	-2.0
148	12/7/2016	6:40:00 AM	79.1	-2.0
149	12/7/2016	6:45:00 AM	78.7	-2.0
150	12/7/2016	6:50:00 AM	78.7	-2.0
151	12/7/2016	6:55:00 AM	79.0	-2.1
152	12/7/2016	7:00:00 AM	79.0	-2.1
153	12/7/2016	7:05:00 AM	78.9	-2.1
154	12/7/2016	7:10:00 AM	79.0	-2.1

Index	Date	Time	%RH	°C
155	12/7/2016	7:15:00 AM	78.8	-2.1
156	12/7/2016	7:20:00 AM	78.9	-2.1
157	12/7/2016	7:25:00 AM	79.1	-2.1
158	12/7/2016	7:30:00 AM	79.3	-2.1
159	12/7/2016	7:35:00 AM	79.1	-2.0
160	12/7/2016	7:40:00 AM	79.1	-2.1
161	12/7/2016	7:45:00 AM	79.0	-2.1
162	12/7/2016	7:50:00 AM	78.9	-2.1
163	12/7/2016	7:55:00 AM	78.8	-2.1
164	12/7/2016	8:00:00 AM	78.7	-2.1
165	12/7/2016	8:05:00 AM	78.9	-2.1
166	12/7/2016	8:10:00 AM	78.8	-2.1
167	12/7/2016	8:15:00 AM	79.0	-2.1
168	12/7/2016	8:20:00 AM	79.4	-2.0
169	12/7/2016	8:25:00 AM	80.2	-1.9
170	12/7/2016	8:30:00 AM	79.7	-1.9
171	12/7/2016	8:35:00 AM	79.9	-1.8
172	12/7/2016	8:40:00 AM	79.9	-1.7
173	12/7/2016	8:45:00 AM	80.4	-1.6
174	12/7/2016	8:50:00 AM	80.7	-1.5
175	12/7/2016	8:55:00 AM	80.3	-1.4
176	12/7/2016	9:00:00 AM	81.5	-1.2
177	12/7/2016	9:05:00 AM	81.4	-1.0
178	12/7/2016	9:10:00 AM	81.0	-0.8
179	12/7/2016	9:15:00 AM	81.2	-0.7
180	12/7/2016	9:20:00 AM	81.7	-0.4
181	12/7/2016	9:25:00 AM	81.7	-0.2
182	12/7/2016	9:30:00 AM	81.8	0.1
183	12/7/2016	9:35:00 AM	82.0	0.2
184	12/7/2016	9:40:00 AM	81.5	0.4
185	12/7/2016	9:45:00 AM	81.3	0.6
186	12/7/2016	9:50:00 AM	81.0	0.7
187	12/7/2016	9:55:00 AM	80.7	0.8
188	12/7/2016	10:00:00 AM	80.7	0.9
189	12/7/2016	10:05:00 AM	80.6	1.1
190	12/7/2016	10:10:00 AM	80.4	1.2
191	12/7/2016	10:15:00 AM	79.9	1.4
192	12/7/2016	10:20:00 AM	79.7	1.6
193	12/7/2016	10:25:00 AM	79.7	1.7
194	12/7/2016	10:30:00 AM	79.1	1.9
195	12/7/2016	10:35:00 AM	78.7	2.1
196	12/7/2016	10:40:00 AM	78.1	2.1
197	12/7/2016	10:45:00 AM	78.1	2.2
198	12/7/2016	10:50:00 AM	78.2	2.2
199	12/7/2016	10:55:00 AM	77.7	2.2
200	12/7/2016	11:00:00 AM	77.2	2.3
201	12/7/2016	11:05:00 AM	77.2	2.4
202	12/7/2016	11:10:00 AM	77.1	2.4
203	12/7/2016	11:15:00 AM	77.1	2.4
204	12/7/2016	11:20:00 AM	76.5	2.5
205	12/7/2016	11:25:00 AM	76.4	2.6
206	12/7/2016	11:30:00 AM	75.4	2.7
207	12/7/2016	11:35:00 AM	75.6	2.7
208	12/7/2016	11:40:00 AM	74.7	2.8
209	12/7/2016	11:45:00 AM	74.3	2.9
210	12/7/2016	11:50:00 AM	74.2	2.9
211	12/7/2016	11:55:00 AM	73.6	3.1
212	12/7/2016	12:00:00 PM	73.3	3.1
213	12/7/2016	12:05:00 PM	73.1	3.3
214	12/7/2016	12:10:00 PM	72.6	3.6
215	12/7/2016	12:15:00 PM	72.1	3.9
216	12/7/2016	12:20:00 PM	70.6	3.9
217	12/7/2016	12:25:00 PM	70.8	4.2
218	12/7/2016	12:30:00 PM	69.2	4.4
219	12/7/2016	12:35:00 PM	68.8	4.6
220	12/7/2016	12:40:00 PM	67.8	4.7
221	12/7/2016	12:45:00 PM	68.4	5.0
222	12/7/2016	12:50:00 PM	67.4	5.4
223	12/7/2016	12:55:00 PM	65.8	5.4
224	12/7/2016	1:00:00 PM	65.8	5.1
225	12/7/2016	1:05:00 PM	66.8	4.9
226	12/7/2016	1:10:00 PM	66.3	4.7
227	12/7/2016	1:15:00 PM	66.0	4.7
228	12/7/2016	1:20:00 PM	66.5	4.7
229	12/7/2016	1:25:00 PM	66.4	4.7
230	12/7/2016	1:30:00 PM	66.0	4.6
231	12/7/2016	1:35:00 PM	65.8	4.6

Index	Date	Time	%RH	°C
232	12/7/2016	1:40:00 PM	66.3	4.5
233	12/7/2016	1:45:00 PM	66.5	4.4
234	12/7/2016	1:50:00 PM	66.2	4.4
235	12/7/2016	1:55:00 PM	66.3	4.3
236	12/7/2016	2:00:00 PM	66.7	4.3
237	12/7/2016	2:05:00 PM	66.8	4.4
238	12/7/2016	2:10:00 PM	67.3	4.3
239	12/7/2016	2:15:00 PM	67.3	4.3
240	12/7/2016	2:20:00 PM	67.5	4.3
241	12/7/2016	2:25:00 PM	67.8	4.2
242	12/7/2016	2:30:00 PM	67.5	4.2
243	12/7/2016	2:35:00 PM	67.8	4.2
244	12/7/2016	2:40:00 PM	67.8	4.2
245	12/7/2016	2:45:00 PM	67.3	4.2
246	12/7/2016	2:50:00 PM	68.1	4.2
247	12/7/2016	2:55:00 PM	68.2	4.2
248	12/7/2016	3:00:00 PM	68.0	4.3
249	12/7/2016	3:05:00 PM	67.2	4.3
250	12/7/2016	3:10:00 PM	66.8	4.3
251	12/7/2016	3:15:00 PM	66.6	4.3
252	12/7/2016	3:20:00 PM	66.6	4.2
253	12/7/2016	3:25:00 PM	66.3	4.2
254	12/7/2016	3:30:00 PM	66.7	4.2
255	12/7/2016	3:35:00 PM	66.8	4.1
256	12/7/2016	3:40:00 PM	67.4	4.1
257	12/7/2016	3:45:00 PM	66.4	4.0
258	12/7/2016	3:50:00 PM	66.6	3.9
259	12/7/2016	3:55:00 PM	66.5	3.9
260	12/7/2016	4:00:00 PM	66.8	3.8
261	12/7/2016	4:05:00 PM	67.1	3.8
262	12/7/2016	4:10:00 PM	66.8	3.7
263	12/7/2016	4:15:00 PM	66.8	3.7
264	12/7/2016	4:20:00 PM	66.9	3.6
265	12/7/2016	4:25:00 PM	67.2	3.5
266	12/7/2016	4:30:00 PM	68.0	3.4
267	12/7/2016	4:35:00 PM	67.8	3.2
268	12/7/2016	4:40:00 PM	67.6	3.1
269	12/7/2016	4:45:00 PM	68.0	2.9
270	12/7/2016	4:50:00 PM	68.3	2.9
271	12/7/2016	4:55:00 PM	68.8	2.8
272	12/7/2016	5:00:00 PM	69.0	2.7
273	12/7/2016	5:05:00 PM	69.3	2.7
274	12/7/2016	5:10:00 PM	69.6	2.6
275	12/7/2016	5:15:00 PM	69.7	2.5
276	12/7/2016	5:20:00 PM	70.1	2.4
277	12/7/2016	5:25:00 PM	70.3	2.4
278	12/7/2016	5:30:00 PM	70.1	2.3
279	12/7/2016	5:35:00 PM	70.8	2.3
280	12/7/2016	5:40:00 PM	70.7	2.2
281	12/7/2016	5:45:00 PM	71.5	2.2
282	12/7/2016	5:50:00 PM	71.6	2.1
283	12/7/2016	5:55:00 PM	72.2	2.1
284	12/7/2016	6:00:00 PM	73.0	2.0
285	12/7/2016	6:05:00 PM	72.9	2.1
286	12/7/2016	6:10:00 PM	73.2	2.1
287	12/7/2016	6:15:00 PM	73.7	2.1
288	12/7/2016	6:20:00 PM	74.0	2.0
289	12/7/2016	6:25:00 PM	74.0	2.0
290	12/7/2016	6:30:00 PM	74.2	1.9
291	12/7/2016	6:35:00 PM	74.4	1.9
292	12/7/2016	6:40:00 PM	74.6	1.9
293	12/7/2016	6:45:00 PM	74.7	1.9
294	12/7/2016	6:50:00 PM	75.1	1.9
295	12/7/2016	6:55:00 PM	75.2	1.8
296	12/7/2016	7:00:00 PM	75.3	1.8
297	12/7/2016	7:05:00 PM	75.3	1.8
298	12/7/2016	7:10:00 PM	75.6	1.8
299	12/7/2016	7:15:00 PM	75.4	1.8
300	12/7/2016	7:20:00 PM	75.4	1.8
301	12/7/2016	7:25:00 PM	75.6	1.8
302	12/7/2016	7:30:00 PM	75.3	1.8
303	12/7/2016	7:35:00 PM	75.5	1.7
304	12/7/2016	7:40:00 PM	76.1	1.7
305	12/7/2016	7:45:00 PM	76.4	1.6
306	12/7/2016	7:50:00 PM	76.4	1.6
307	12/7/2016	7:55:00 PM	76.6	1.5
308	12/7/2016	8:00:00 PM	76.6	1.4

Index	Date	Time	%RH	°C
309	12/7/2016	8:05:00 PM	76.6	1.4
310	12/7/2016	8:10:00 PM	76.6	1.3
311	12/7/2016	8:15:00 PM	76.7	1.2
312	12/7/2016	8:20:00 PM	76.7	1.2
313	12/7/2016	8:25:00 PM	77.0	1.1
314	12/7/2016	8:30:00 PM	77.3	1.0
315	12/7/2016	8:35:00 PM	77.4	0.9
316	12/7/2016	8:40:00 PM	77.7	0.8
317	12/7/2016	8:45:00 PM	77.6	0.8
318	12/7/2016	8:50:00 PM	77.8	0.7
319	12/7/2016	8:55:00 PM	78.0	0.6
320	12/7/2016	9:00:00 PM	77.9	0.5
321	12/7/2016	9:05:00 PM	78.1	0.4
322	12/7/2016	9:10:00 PM	78.5	0.2
323	12/7/2016	9:15:00 PM	78.7	0.2
324	12/7/2016	9:20:00 PM	78.0	0.1
325	12/7/2016	9:25:00 PM	78.3	0.0
326	12/7/2016	9:30:00 PM	79.0	-0.1
327	12/7/2016	9:35:00 PM	79.2	-0.2
328	12/7/2016	9:40:00 PM	79.4	-0.2
329	12/7/2016	9:45:00 PM	79.4	-0.2
330	12/7/2016	9:50:00 PM	79.5	-0.3
331	12/7/2016	9:55:00 PM	79.8	-0.3
332	12/7/2016	10:00:00 PM	79.7	-0.4
333	12/7/2016	10:05:00 PM	79.8	-0.4
334	12/7/2016	10:10:00 PM	79.9	-0.6
335	12/7/2016	10:15:00 PM	79.9	-0.7
336	12/7/2016	10:20:00 PM	80.0	-0.8
337	12/7/2016	10:25:00 PM	79.4	-0.8
338	12/7/2016	10:30:00 PM	79.7	-0.9
339	12/7/2016	10:35:00 PM	79.9	-1.0
340	12/7/2016	10:40:00 PM	80.2	-1.0
341	12/7/2016	10:45:00 PM	79.9	-1.0
342	12/7/2016	10:50:00 PM	79.6	-1.1
343	12/7/2016	10:55:00 PM	79.7	-1.1
344	12/7/2016	11:00:00 PM	79.8	-1.1
345	12/7/2016	11:05:00 PM	79.7	-1.2
346	12/7/2016	11:10:00 PM	80.1	-1.3
347	12/7/2016	11:15:00 PM	80.1	-1.3
348	12/7/2016	11:20:00 PM	80.5	-1.4
349	12/7/2016	11:25:00 PM	80.3	-1.4
350	12/7/2016	11:30:00 PM	80.7	-1.5
351	12/7/2016	11:35:00 PM	81.0	-1.5
352	12/7/2016	11:40:00 PM	80.5	-1.5
353	12/7/2016	11:45:00 PM	81.0	-1.5
354	12/7/2016	11:50:00 PM	81.2	-1.6
355	12/7/2016	11:55:00 PM	81.3	-1.6
356	12/8/2016	12:00:00 AM	81.3	-1.6
357	12/8/2016	12:05:00 AM	81.4	-1.6
358	12/8/2016	12:10:00 AM	81.6	-1.7
359	12/8/2016	12:15:00 AM	81.4	-1.7
360	12/8/2016	12:20:00 AM	80.1	-1.8
361	12/8/2016	12:25:00 AM	80.8	-2.0
362	12/8/2016	12:30:00 AM	81.9	-2.1
363	12/8/2016	12:35:00 AM	82.3	-2.1
364	12/8/2016	12:40:00 AM	82.5	-2.2
365	12/8/2016	12:45:00 AM	82.0	-2.2
366	12/8/2016	12:50:00 AM	81.1	-2.3
367	12/8/2016	12:55:00 AM	81.3	-2.4
368	12/8/2016	1:00:00 AM	82.7	-2.4
369	12/8/2016	1:05:00 AM	83.0	-2.6
370	12/8/2016	1:10:00 AM	83.2	-2.7
371	12/8/2016	1:15:00 AM	83.0	-2.6
372	12/8/2016	1:20:00 AM	82.7	-2.7
373	12/8/2016	1:25:00 AM	83.0	-2.7
374	12/8/2016	1:30:00 AM	82.3	-2.7
375	12/8/2016	1:35:00 AM	82.1	-2.7
376	12/8/2016	1:40:00 AM	81.6	-2.6
377	12/8/2016	1:45:00 AM	81.3	-2.6
378	12/8/2016	1:50:00 AM	81.6	-2.7
379	12/8/2016	1:55:00 AM	81.3	-2.7
380	12/8/2016	2:00:00 AM	80.9	-2.8
381	12/8/2016	2:05:00 AM	81.0	-2.8
382	12/8/2016	2:10:00 AM	80.9	-2.8
383	12/8/2016	2:15:00 AM	81.0	-2.8
384	12/8/2016	2:20:00 AM	80.8	-2.9
385	12/8/2016	2:25:00 AM	81.4	-2.9

Index	Date	Time	%RH	°C
386	12/8/2016	2:30:00 AM	81.5	-3.0
387	12/8/2016	2:35:00 AM	80.9	-2.9
388	12/8/2016	2:40:00 AM	81.0	-3.1
389	12/8/2016	2:45:00 AM	81.5	-3.2
390	12/8/2016	2:50:00 AM	81.2	-3.2
391	12/8/2016	2:55:00 AM	81.6	-3.3
392	12/8/2016	3:00:00 AM	82.2	-3.3
393	12/8/2016	3:05:00 AM	82.6	-3.2
394	12/8/2016	3:10:00 AM	82.6	-3.2
395	12/8/2016	3:15:00 AM	83.2	-3.2
396	12/8/2016	3:20:00 AM	83.2	-3.2
397	12/8/2016	3:25:00 AM	82.0	-3.0
398	12/8/2016	3:30:00 AM	81.5	-3.0
399	12/8/2016	3:35:00 AM	81.7	-2.9
400	12/8/2016	3:40:00 AM	82.7	-2.9
401	12/8/2016	3:45:00 AM	82.3	-2.9
402	12/8/2016	3:50:00 AM	82.6	-2.9
403	12/8/2016	3:55:00 AM	83.2	-2.9
404	12/8/2016	4:00:00 AM	83.6	-3.0
405	12/8/2016	4:05:00 AM	83.9	-3.0
406	12/8/2016	4:10:00 AM	83.9	-3.0
407	12/8/2016	4:15:00 AM	83.7	-2.9
408	12/8/2016	4:20:00 AM	84.0	-2.9
409	12/8/2016	4:25:00 AM	83.7	-2.8
410	12/8/2016	4:30:00 AM	83.9	-2.8
411	12/8/2016	4:35:00 AM	84.2	-2.8
412	12/8/2016	4:40:00 AM	84.3	-2.8
413	12/8/2016	4:45:00 AM	84.6	-2.8
414	12/8/2016	4:50:00 AM	85.5	-2.9
415	12/8/2016	4:55:00 AM	85.0	-2.8
416	12/8/2016	5:00:00 AM	84.7	-2.8
417	12/8/2016	5:05:00 AM	84.0	-2.8
418	12/8/2016	5:10:00 AM	83.9	-2.8
419	12/8/2016	5:15:00 AM	83.8	-2.8
420	12/8/2016	5:20:00 AM	83.7	-2.8
421	12/8/2016	5:25:00 AM	83.4	-2.8
422	12/8/2016	5:30:00 AM	83.2	-2.8
423	12/8/2016	5:35:00 AM	82.8	-2.9
424	12/8/2016	5:40:00 AM	82.8	-2.9
425	12/8/2016	5:45:00 AM	82.8	-2.9
426	12/8/2016	5:50:00 AM	82.5	-2.9
427	12/8/2016	5:55:00 AM	82.6	-2.8
428	12/8/2016	6:00:00 AM	82.6	-2.8
429	12/8/2016	6:05:00 AM	83.3	-2.9
430	12/8/2016	6:10:00 AM	83.3	-2.8
431	12/8/2016	6:15:00 AM	83.2	-2.8
432	12/8/2016	6:20:00 AM	83.8	-2.8
433	12/8/2016	6:25:00 AM	84.1	-2.8
434	12/8/2016	6:30:00 AM	84.7	-2.9
435	12/8/2016	6:35:00 AM	85.0	-2.9
436	12/8/2016	6:40:00 AM	84.9	-2.9
437	12/8/2016	6:45:00 AM	84.8	-2.9
438	12/8/2016	6:50:00 AM	84.5	-2.8
439	12/8/2016	6:55:00 AM	84.4	-2.9
440	12/8/2016	7:00:00 AM	84.7	-2.9
441	12/8/2016	7:05:00 AM	84.5	-2.9
442	12/8/2016	7:10:00 AM	84.1	-2.9
443	12/8/2016	7:15:00 AM	84.3	-2.9
444	12/8/2016	7:20:00 AM	84.5	-3.0
445	12/8/2016	7:25:00 AM	84.7	-3.1
446	12/8/2016	7:30:00 AM	85.0	-3.1
447	12/8/2016	7:35:00 AM	85.5	-3.2
448	12/8/2016	7:40:00 AM	85.3	-3.1
449	12/8/2016	7:45:00 AM	85.4	-3.2
450	12/8/2016	7:50:00 AM	85.6	-3.2
451	12/8/2016	7:55:00 AM	85.4	-3.3
452	12/8/2016	8:00:00 AM	85.2	-3.3
453	12/8/2016	8:05:00 AM	85.3	-3.3
454	12/8/2016	8:10:00 AM	85.7	-3.4
455	12/8/2016	8:15:00 AM	85.5	-3.4
456	12/8/2016	8:20:00 AM	85.5	-3.4
457	12/8/2016	8:25:00 AM	85.4	-3.4
458	12/8/2016	8:30:00 AM	85.2	-3.5
459	12/8/2016	8:35:00 AM	85.3	-3.7
460	12/8/2016	8:40:00 AM	85.0	-3.6
461	12/8/2016	8:45:00 AM	85.0	-3.6
462	12/8/2016	8:50:00 AM	84.9	-3.6

Index	Date	Time	%RH	°C
463	12/8/2016	8:55:00 AM	85.0	-3.6
464	12/8/2016	9:00:00 AM	84.7	-3.6
465	12/8/2016	9:05:00 AM	84.6	-3.7
466	12/8/2016	9:10:00 AM	84.4	-3.7
467	12/8/2016	9:15:00 AM	84.4	-3.8
468	12/8/2016	9:20:00 AM	84.6	-3.8
469	12/8/2016	9:25:00 AM	84.6	-3.7
470	12/8/2016	9:30:00 AM	84.6	-3.7
471	12/8/2016	9:35:00 AM	84.5	-3.7
472	12/8/2016	9:40:00 AM	84.5	-3.7
473	12/8/2016	9:45:00 AM	84.6	-3.6
474	12/8/2016	9:50:00 AM	84.4	-3.6
475	12/8/2016	9:55:00 AM	84.5	-3.5
476	12/8/2016	10:00:00 AM	84.4	-3.5
477	12/8/2016	10:05:00 AM	84.6	-3.4
478	12/8/2016	10:10:00 AM	84.6	-3.4
479	12/8/2016	10:15:00 AM	84.6	-3.3
480	12/8/2016	10:20:00 AM	84.7	-3.3
481	12/8/2016	10:25:00 AM	84.7	-3.3
482	12/8/2016	10:30:00 AM	84.5	-3.2
483	12/8/2016	10:35:00 AM	84.8	-3.2
484	12/8/2016	10:40:00 AM	85.1	-3.1
485	12/8/2016	10:45:00 AM	84.9	-3.0
486	12/8/2016	10:50:00 AM	84.9	-3.0
487	12/8/2016	10:55:00 AM	85.0	-2.9
488	12/8/2016	11:00:00 AM	85.0	-2.8
489	12/8/2016	11:05:00 AM	84.9	-2.8
490	12/8/2016	11:10:00 AM	85.0	-2.8
491	12/8/2016	11:15:00 AM	85.3	-2.7
492	12/8/2016	11:20:00 AM	85.4	-2.6
493	12/8/2016	11:25:00 AM	85.3	-2.6
494	12/8/2016	11:30:00 AM	85.7	-2.4
495	12/8/2016	11:35:00 AM	85.5	-2.3
496	12/8/2016	11:40:00 AM	85.4	-2.0
497	12/8/2016	11:45:00 AM	85.0	-1.6
498	12/8/2016	11:50:00 AM	84.8	-1.4
499	12/8/2016	11:55:00 AM	84.7	-1.4
500	12/8/2016	12:00:00 PM	84.9	-1.4
501	12/8/2016	12:05:00 PM	85.3	-1.2
502	12/8/2016	12:10:00 PM	85.1	-1.2
503	12/8/2016	12:15:00 PM	85.2	-1.0
504	12/8/2016	12:20:00 PM	85.1	-0.9
505	12/8/2016	12:25:00 PM	85.2	-0.9
506	12/8/2016	12:30:00 PM	85.2	-0.8
507	12/8/2016	12:35:00 PM	85.5	-0.4
508	12/8/2016	12:40:00 PM	84.8	-0.3
509	12/8/2016	12:45:00 PM	84.5	0.2
510	12/8/2016	12:50:00 PM	84.1	0.5
511	12/8/2016	12:55:00 PM	83.7	0.8
512	12/8/2016	1:00:00 PM	83.5	1.1
513	12/8/2016	1:05:00 PM	83.1	1.4
514	12/8/2016	1:10:00 PM	82.5	1.7
515	12/8/2016	1:15:00 PM	82.0	2.1
516	12/8/2016	1:20:00 PM	82.0	2.4
517	12/8/2016	1:25:00 PM	77.8	3.0
518	12/8/2016	1:30:00 PM	73.9	3.3
519	12/8/2016	1:35:00 PM	72.5	3.5
520	12/8/2016	1:40:00 PM	72.1	3.6
521	12/8/2016	1:45:00 PM	70.5	3.7
522	12/8/2016	1:50:00 PM	71.3	3.9
523	12/8/2016	1:55:00 PM	70.6	3.9
524	12/8/2016	2:00:00 PM	70.0	4.0
525	12/8/2016	2:05:00 PM	70.0	4.1
526	12/8/2016	2:10:00 PM	70.0	4.2
527	12/8/2016	2:15:00 PM	69.5	4.2
528	12/8/2016	2:20:00 PM	68.0	4.3
529	12/8/2016	2:25:00 PM	65.7	4.3
530	12/8/2016	2:30:00 PM	65.2	4.4
531	12/8/2016	2:35:00 PM	65.7	4.4
532	12/8/2016	2:40:00 PM	64.7	4.5
533	12/8/2016	2:45:00 PM	66.8	4.5
534	12/8/2016	2:50:00 PM	66.9	4.6
535	12/8/2016	2:55:00 PM	66.7	4.7
536	12/8/2016	3:00:00 PM	65.5	4.7
537	12/8/2016	3:05:00 PM	66.5	4.8
538	12/8/2016	3:10:00 PM	66.4	4.7
539	12/8/2016	3:15:00 PM	68.0	4.7

Index	Date	Time	%RH	°C
540	12/8/2016	3:20:00 PM	69.3	4.6
541	12/8/2016	3:25:00 PM	69.8	4.6
542	12/8/2016	3:30:00 PM	70.5	4.5
543	12/8/2016	3:35:00 PM	71.0	4.5
544	12/8/2016	3:40:00 PM	71.6	4.4
545	12/8/2016	3:45:00 PM	71.9	4.3
546	12/8/2016	3:50:00 PM	72.4	4.3
547	12/8/2016	3:55:00 PM	72.5	4.3
548	12/8/2016	4:00:00 PM	72.7	4.2
549	12/8/2016	4:05:00 PM	73.2	4.1
550	12/8/2016	4:10:00 PM	73.3	4.1
551	12/8/2016	4:15:00 PM	73.6	3.9
552	12/8/2016	4:20:00 PM	74.0	3.8
553	12/8/2016	4:25:00 PM	74.0	3.7
554	12/8/2016	4:30:00 PM	74.3	3.6
555	12/8/2016	4:35:00 PM	74.5	3.4
556	12/8/2016	4:40:00 PM	74.3	3.4
557	12/8/2016	4:45:00 PM	74.7	3.3
558	12/8/2016	4:50:00 PM	75.0	3.1
559	12/8/2016	4:55:00 PM	75.2	2.9
560	12/8/2016	5:00:00 PM	75.5	2.9
561	12/8/2016	5:05:00 PM	75.7	2.8
562	12/8/2016	5:10:00 PM	75.8	2.7
563	12/8/2016	5:15:00 PM	76.1	2.5
564	12/8/2016	5:20:00 PM	76.7	2.4
565	12/8/2016	5:25:00 PM	76.4	2.4

Summary

LogTag ID	0010017494	
User ID	cmro II STATIE TROACA 09 06	
LogTag battery	OK	
Non alert range	10.0 to 100.0 %RH	-30.0 to 50.0 °C
Time zone	UTC +02:00, standard time	
Number of readings	565	
Reading interval	5 Minutes	
Number of starts	109	
First reading	12/6/2016 6:25:00 PM	
Last reading	12/8/2016 5:25:00 PM	
Elapsed Time	1 Day, 23 Hours	
Reading range	64.7 to 85.7 %RH	-3.8 to 5.4 °C
Average reading	76.6 %RH	0.3 °C
Standard Deviation (S)	6.1 %RH	2.7 °C
Degree Minutes below lower alert	0.00 %RH-Minutes	0.00 °C-Minutes
Degree Minutes above upper alert	0.00 %RH-Minutes	0.00 °C-Minutes
Mean Kinetic Temperature	0.76 °C	
Time below lower alert	None	None
Time above upper alert	None	None
Time not in alert	1 Day, 23 Hours	1 Day, 23 Hours